

Edward Elgar
Serenade e-Moll, op. 20

Bass

Bearbeitung: Werner Partner

I

Allegro piacevole

8

14

24

31

38

44

52

58

64

72

p

sf

dim.

cresc.

p

sf

dim.

pp

mf

dim.

mf

dim.

pp

pp

cresc.

mf

sf

p

pp

pp

cresc.

fp

80

[illegible]

90

97

103

3 2

103

111

118

The bass line is written on a single staff in bass clef with a key signature of one sharp (F#). It consists of two measures of music. The first measure contains a half note F#2, a quarter note G#2, and a quarter rest. The second measure contains a half note A2, a quarter note B2, and a quarter rest. The first measure is marked with a forte piano (*fp*) dynamic and a crescendo hairpin. The second measure is marked with a forte (*f*) dynamic.

125

129

Example 129

131

151 *dim.*

pp *ppp*

III

[illegible]

14

25

48

18 *poco rit.* *cresc.*

57

Elger, Serenade

66

74

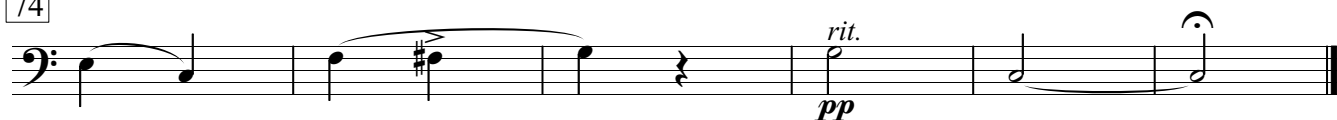

III

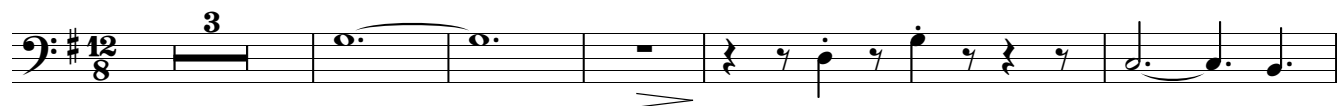

9

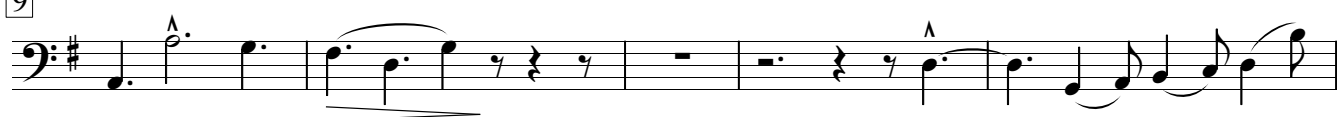

14

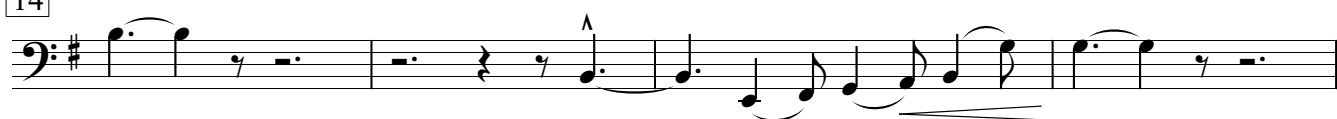

18

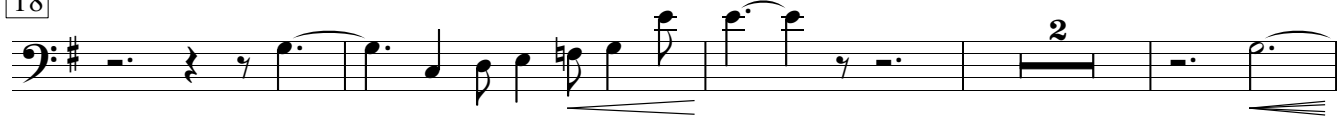

24

29

37

50

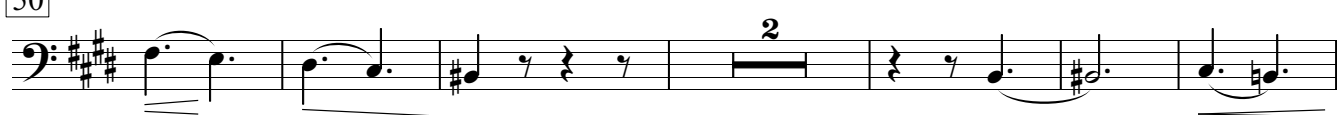

58

68

